

# PLAT OF SURVEY

**PATHFINDER SURVEYING**  
FORMERLY KOLB LAND CONSULTING  
929 WILLIAMS STREET LAKE GENEVA, WI. 53147  
(414) 248-3697

ORDERED BY: MARIE PITIRO  
3742 N LOCKWOOD AVE  
CHICAGO IL. 60641-3343

DATE: 3-4-1999

DESCRIPTION: PARCEL "A" LOTS 11493 THRU 11497 INCLUSIVE AND THE SOUTHERLY 10.05 FEET OF LOTS 11518  
ALL LOCATED IN BLOCK 207 LAKE COMO BEACH SUBDIVISION AREA = 10000 SQUARE FT.

PARCEL "B" LOTS 11518 THRU 11524 ALL INCLUSIVE EXCEPTING THEREFROM THE SOUTHERLY 10.05  
FEET OF LOT 11518 ALL LOCATED IN BLOCK 207 LAKE COMO BEACH SUBDIVISION AREA = 12975 SQUARE FT.

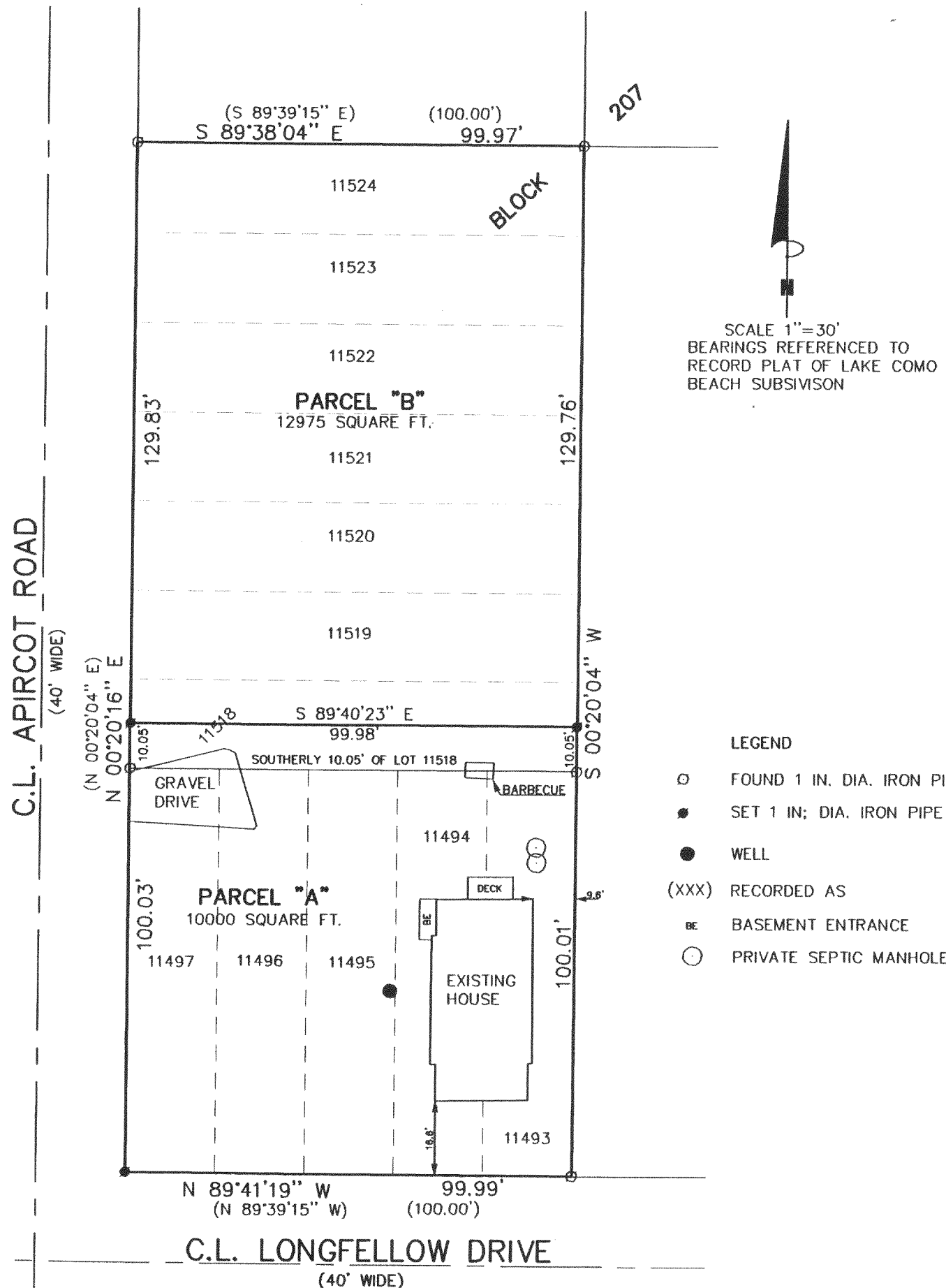

THE ABOVE MAP IS A TRUE REPRESENTATION THEREOF AND SHOWS THE SIZE AND LOCATION OF ALL THE PROPERTY, EXTERIOR BOUNDARIES, THE LOCATION OF ALL VISIBLE BOUNDARY FENCES, APPARENT EASEMENTS, ROADWAYS AND VISIBLE ENCROACHMENTS, IF ANY. THIS SURVEY IS MADE FOR THE USE OF THE PRESENT OWNERS OF THE PROPERTY, AND ALSO THOSE WHO PURCHASE, MORTGAGE OR GUARANTEE TITLE THERETO WITHIN ONE (1) YEAR FROM DATE HERETO.

*John P. Krott*  
JOHN P. KROTT, R.L.S. 2258

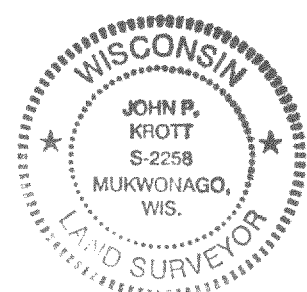
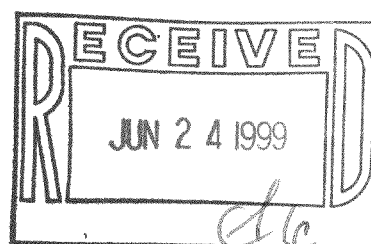

NOTE: THIS IS NOT A CERTIFIED COPY  
UNLESS SEAL IS IN RED.  
JOB NUMBER #99030 2-17-JLCB 02498

217-1758

JLCB-2498  
2497A